

Not all hangers are shown (for clarity of drawing)

This detail can be used for Flat or Sloped wall girders sitting outside of the wall. Girder top chord is braced by the roof sheathing, which must be continuous.

Girder can 1-5 plies.

**** Very Impostant ****

Point loads from window cripples / hips girders from upper roof / beams or any other source ****MUST**** be support by porperly rated hangers. **DONOT** attempt to support point loads with standard joist hangers!!!

Install additional backing for hanger nailing. (2x_ blocks between webs of girder)

Install floor joist hangers directly to wall girder bottom chord, no ledgers. Install blocking between joist if called for. (see floor layout)

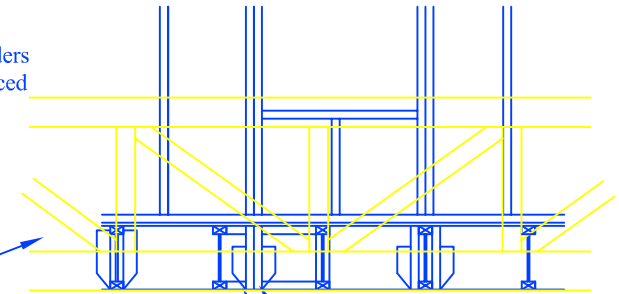

Outside Wall Girder Detail

"Outside Wall" Wall Girder detail	
Scale: NONE	
Job #	Page 1